

1)

3

가

, * , † * . * . * . † . * . * . *

3-Dimensional Conformal Radiation Therapy in Carcinoma of The Nasopharynx

Ki Chang Keum, M.D.*, Gwi Eon Kim, M.D.*, Sang Hoon Lee, M.S.*, Sei Kyung Chang, M.D.†, John Jihoon Lim, M.D.*, Won Park, M.D.* and Chang Ok Suh, M.D.*

**Department of Radiation Oncology, Yonsei University, College of Medicine, Yonsei Cancer Center;*

†Eulji Medical College, Seoul, Korea

Purpose : This study was designed to demonstrate the potential therapeutic advantage of 3-dimensional (3-D) treatment planning over the conventional 2-dimensional (2-D) approach in patients with carcinoma of the nasopharynx.

Materials and Methods : The two techniques were compared both qualitatively and quantitatively for the boost portion of the treatment (19.8 Gy of a total 70.2 Gy treatment schedule) in patient with T4. The comparisons between 2-D and 3-D plans were made using dose statistics, dose-volume histogram, tumor control probabilities, and normal tissue complication probabilities.

Results : The 3-D treatment planning improved the dose homogeneity in the planning target volume. In addition, it caused the mean dose of the planning target volume to increase by 15.2% over 2-D planning. The mean dose to normal structures such as the temporal lobe, brain stem, parotid gland, and temporomandibular joint was reduced with the 3-D plan. The probability of tumor control was increased by 6% with 3-D treatment planning compared to the 2-D planning, while the probability of normal tissue complication was reduced.

Conclusion : This study demonstrated the potential advantage of increasing the tumor control by using 3-D planning, but prospective studies are required to define the true clinical benefit.

Key Words : Three-dimensional conformal radiation therapy, Nasopharyngeal carcinoma

1996

1998 8 5

1998 9 28

134

T N

T3-4, N0-N1
 (local recurrence) 50% , N2-N3
 가
 T 1.

T2 60Gy 70Gy 가 가
 76% 94% 가
¹⁾ Valentine T3 T4 가 70 (Aquaplast
 Gy 가 가[®])
²⁾ 가 5mm 46
 가 (myelitis), DAT(digital audio tape)
 (xerostomia), (trismus), Pinnacle[®]
 (osteoradionecrosis), (brain necrosis)
 가
 (Computed Tomogram) (target volume)
 (Magnetic Resonance Imaging) 1.5cm
 (planning target volume; PTV)
 3
 (3-Dimensional radiation treatment manual mode contou-
 planning system)가 3 ring 2
 (3-Dimensional conformal radiotherapy)가 가 (parallel-opposed
 2 two lateral ports) 90 , 270
 (conventional plan; 2-D) 3 (digitally
 (3-Dimensional conformal radiation treatment reconstructed radiograph; DRR)
 plan; 3-D) 3 3
 가 (beam
 direction) (beam's eye
 view; BEV)
 dose escalation study가³⁾ 4-6)
 non-coplanar
 (Fig. 1), back projection
 3 non-
 coplanar 5 (ports) 3
 2 3
 3 70.2Gy
 2
 50.4 Gy 가 2
 (2-D plan) 3 (3-D plan)

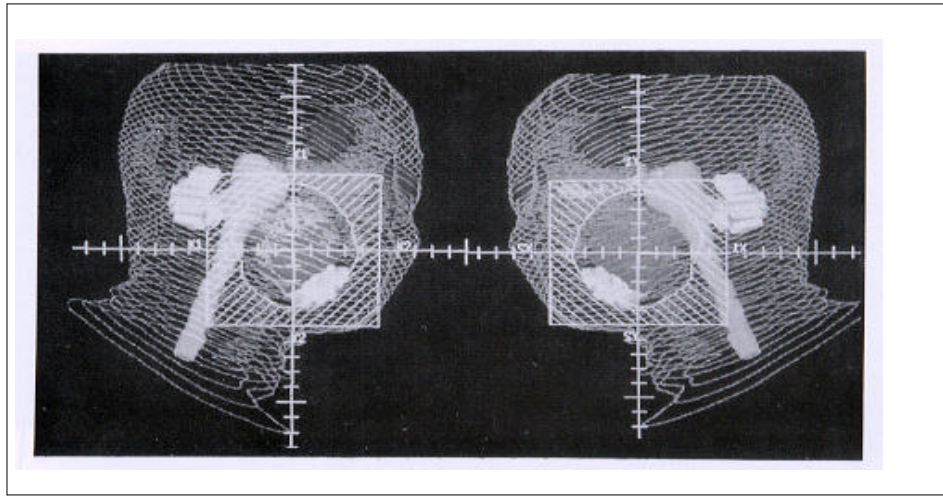

Fig. 1. Beam's eye view.

1. $D_{50}, D_0, V_{95},$
- 2.
- 3.
4. (numerical scoring)
 - (dose volume histogram; DVH)
 - (tumor control probability; TCP)
 - (normal tissue complication probability; NTCP)
 - DVH
 - NTCP TCP
 - n, m Burman⁷⁾
 - , TCP
 - normalized gamma
 - 1, 2)

$$P(D) = 0.5^{\exp\{2.9 \times \gamma_{50}(1-D/D_{50})\}} \quad (1)$$

TCD₅₀ 50%

Lyman

Table 1. Tumor Control Probability(TCP) Parameters

| Stage | Prescribed Dose(Gy) | TCP at Prescribed Dose(Gy) | at TCP=50% |
|-------|---------------------|----------------------------|------------|
| T1/T2 | 70 | 85 | 2.5 |
| T3/T4 | 70 | 50 | 1.0 |

Table 2. Normal Tissue Complication Probability parameters

| organ | TD50(Gy) | n | m | Endpoint |
|---------------|----------|------|-------|--------------------|
| spinal cord | 65 | 0.05 | 0.175 | Myelitis |
| Braintem | 65 | 0.16 | 0.14 | Necrosis |
| Temporal lobe | 60 | 0.25 | 0.15 | Necrosis |
| TM joints | 72 | 0.07 | 0.10 | Limit of joint fc. |
| Parotid | 46 | 0.70 | 0.18 | Xerostomia |
| Optic chiasm | 65 | 0.25 | 0.14 | Blindness |
| Optic nerve | 65 | 0.25 | 0.14 | Blindness |

50 TCD₅₀

$$TCP = [P(D)]^{p \cdot V_{\text{voxel}}} \quad (2)$$

N, Di i

(2)

$$TCP = \exp \{ \rho * V_{\text{voxel}} * \sum \ln[P(D)] \}$$

Table 3. Dose and Volume Statistics for Planning Target Volume Comparing 2D Plan and 3D Plan

| | Dmin(%) | Dmax(%) | Dmean(%) | D95(%) | D05(%) | V95(%) |
|---------|---------|---------|----------|--------|--------|--------|
| 2D plan | 71.6 | 106.7 | 101.5 | 98.7 | 104.0 | 99.6 |
| 3D plan | 100.0 | 119.4 | 116.7 | 114.0 | 118.8 | 100.0 |

Dmin : The percent of minimum dose in planning target volume
 Dmax : The percent of Maximum dose in planning target volume
 Dmean : The percent of mean dose in planning target volume
 D95 : The percent of dose that 95% of the volume receives
 D05 : The percent of minimum dose that volume receives
 V95 : The percent of volume receiving 95% of the prescription

(error function)

$$TD(1) = TD(v)^*v^n$$

$$Deff = [\sum Vi(Di)^{1/n}]^n$$

$$NTCP = 1/\sqrt{2\pi} \int \exp(-t^2/2) dt$$

$$t = [D - TD_{50}(v)] / m * TD_{50}(v)$$

$$v = V/V_{ref}$$

TD (tolerance dose) Deff (effective volume dose)
 TD₅₀(v) 50% (tolerance dose)

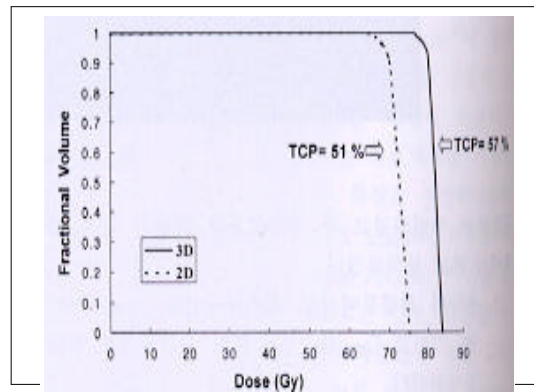

Fig. 2. Comparison of dose volume histogram in planning target volume

1. 1) 가 (51% vs 57%)(Fig. 2).

Table 3 Table 3 2. 가 2. 가 3 95% 가 (Fig. 3). 95% (volume rendering) (Fig. 4).

3 3 2 3 3

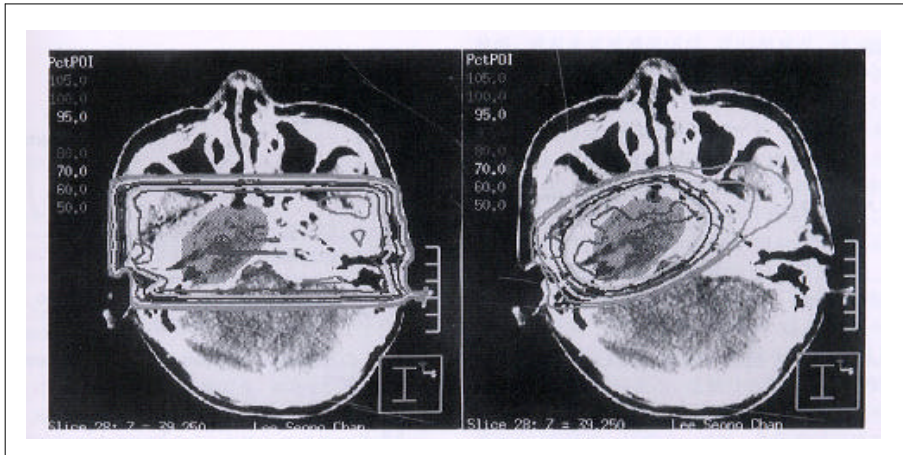

Fig. 3. Display of isodose distribution for conventional 2-D(left) and 3-D(right) conformal treatment plans.

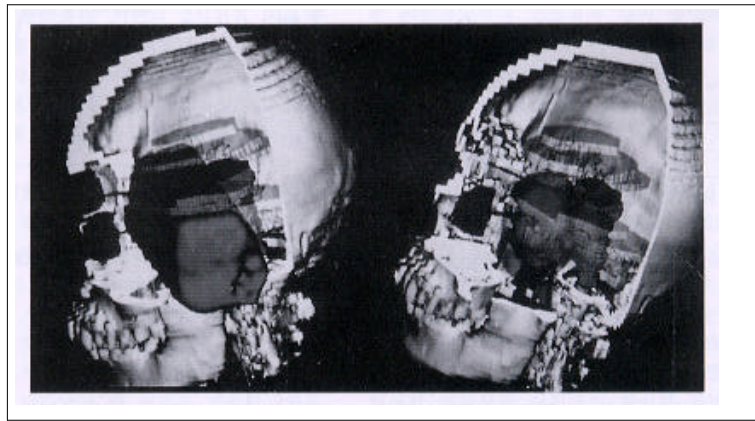

Fig. 4. Display of 95% isodose volume rendering and adjacent normal organs for conventional 2-D(left) and 3-D(right) conformal treatment plans.

가 가
가 가 (Fig. 5).

2)

Fig. 6-9

3

3

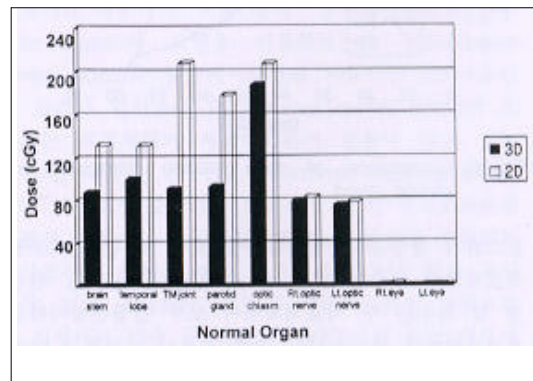

Fig. 5. Comparison of the median dose in adjacent normal organs.

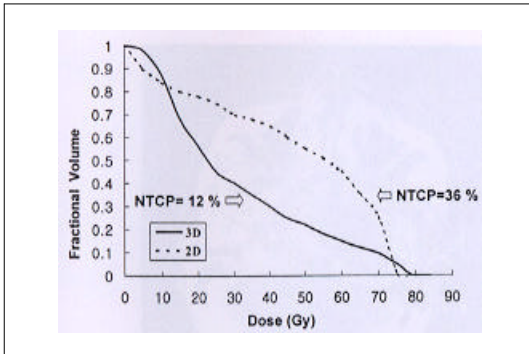

Fig. 6. Comparison of dose volume histogram in brain stem.

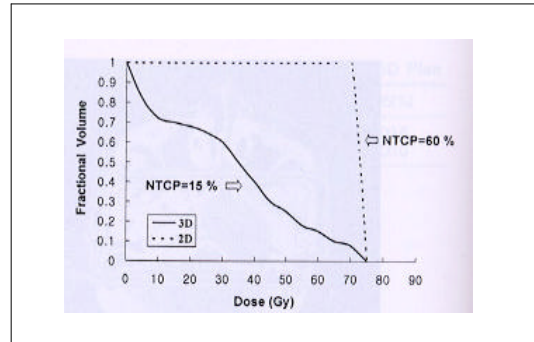

Fig. 9. Comparison of dose volume histogram in T-M joint.

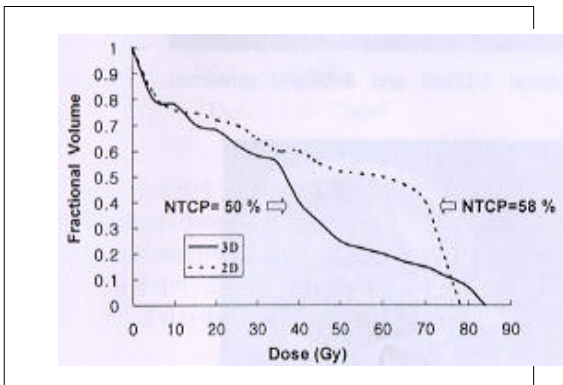

Fig. 7. Comparison of dose volume histogram in temporal lobe.

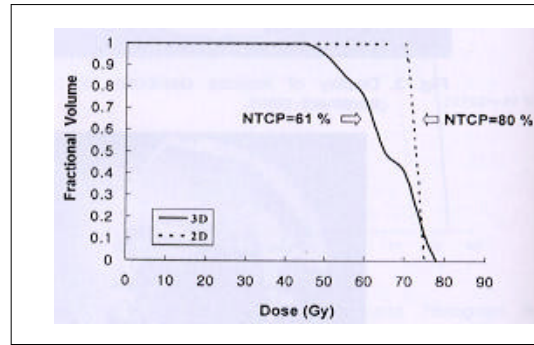

Fig. 10. Comparison of dose volume histogram in optic chiasm.

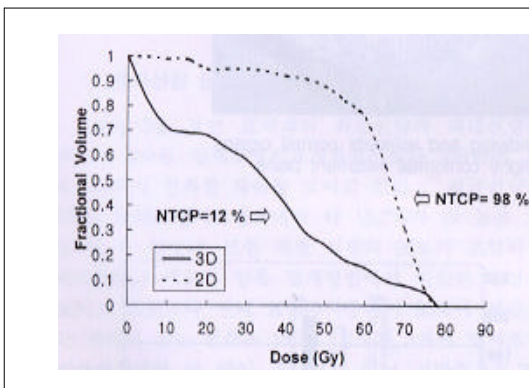

Fig. 8. Comparison of dose volume histogram in parotid gland.

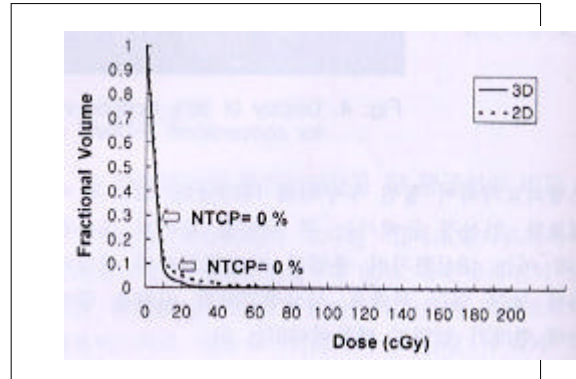

Fig. 11. Comparison of dose volume histogram in spinal cord.

3
(Fig. 10).

(Fig. 11,
12).

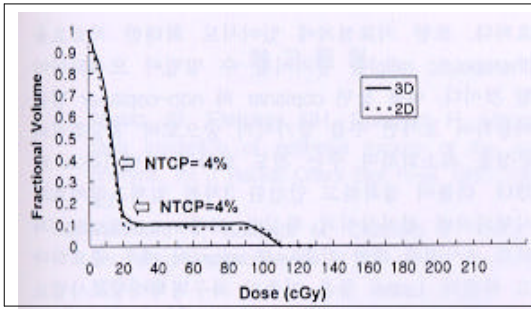
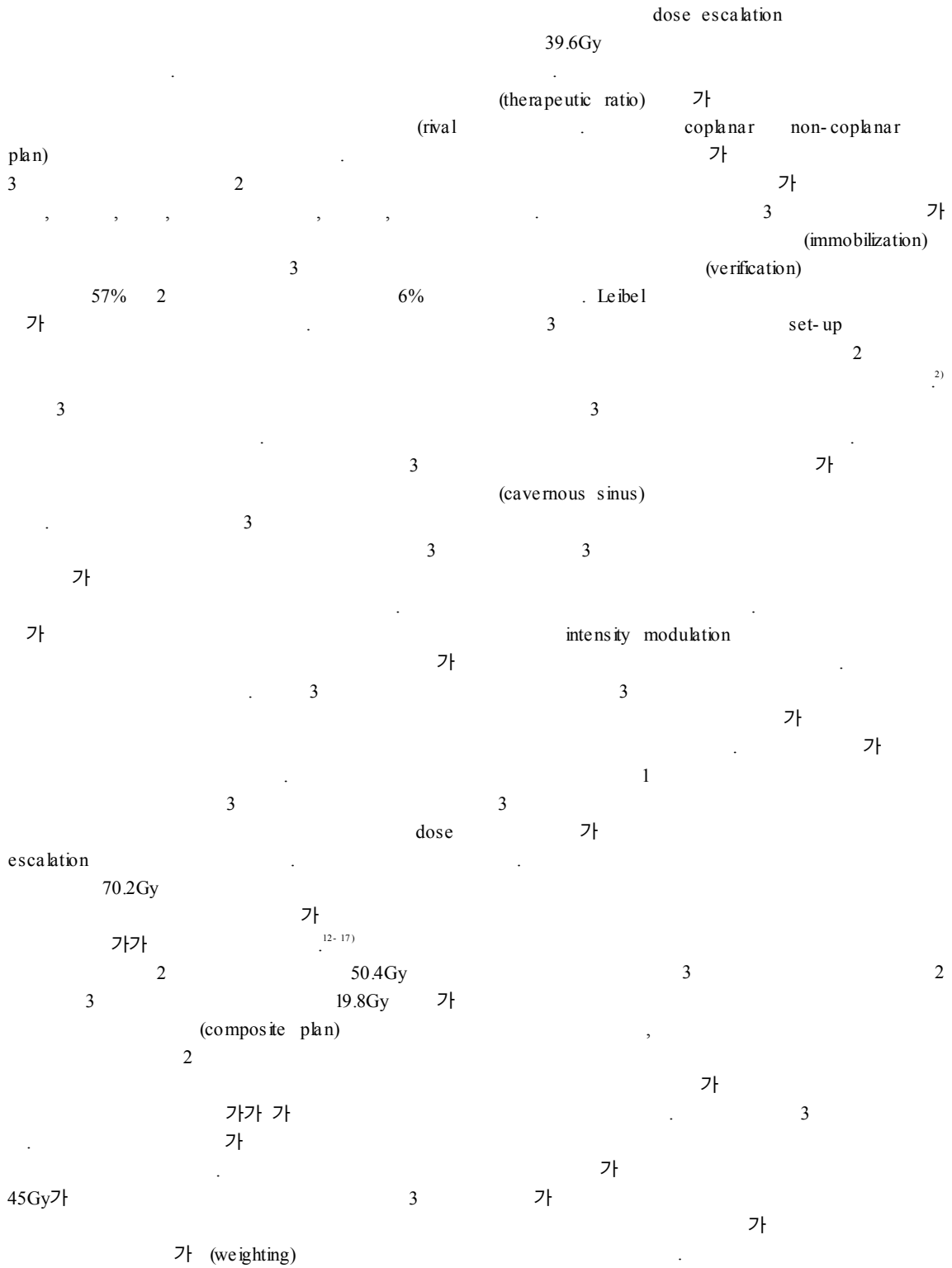

Fig. 12. Comparison of dose volume histogram in optic nerve.

가 3
2 3
3 2
3 50.4Gy 가
가 2 3
3
(underdosed region)
가 가
3 15.2%
2
(isocenter) prescription
3 prescription
(integral dose)
(conformation) Goiten
(cold spot) control dose)
가 TCD₅₀(tumor
(hot spot) (intrinsic radiosensitivity)

^{10, 11)} Leibel BEV
95%
15%
³⁾ 1%
가 (cavernous sinus)
가
가
45Gy 가
3 2
가
가 3 (Fig. 1).
50.4Gy 3 가
3
3 2
3
(parameter)
Goiten TCD₅₀(tumor
control dose) 가 TCD₅₀(tumor control dose)
가 (intrinsic radiosensitivity)



1. **Mesic JB, Fletcher GH, Goepfert H.** Megavoltage irradiation of epithelial tumors of the nasopharynx. *Int J Radiat Oncol Biol Phys* 1981; 7:447-455
2. **Valentini V, Baldicci M, Ciurniell V.** Tumor of the nasopharynx: Review of 132 cases *Rays* 1983; 12:77-82
3. **Leibel AS, Kutcher GJ, Harrison LB, et al.** Improved dose distribution for 3D conformal boost treatments in carcinoma of the nasopharynx. *Int J Radiat Oncol Biol Phys* 1991; 20:823-833
4. **Emami B, Purdy JA, Harms W, et al.** Three dimensional treatment planning for lung cancer. *Int J Radiat Oncol Biol Phys* 1991; 21:217-227
5. **Emami B, Purdy JA, Manolis J, et al.** 3-D Static Conformal Radiotherapy: Preliminary Results of a Prospective Clinical Trial(Abstract). *Int J Radiat Oncol Biol Phys* 1991; 21:147-163
6. **Graham ML, Matthew JW, Harms W, Emami B, Purdy JA.** 3-D Radiation Treatment Planning Study for Patients with Carcinoma of the lung(Abstract). *Int J Radiat Oncol Biol Phys* 1992; 24:174-175
7. **Burman C, Kutcher GJ, Emami B, Goitein M.** Fitting of normal tissue tolerance data to analytic function. *Int J Radiat Oncol Biol Phys* 1991; 21:123-135
8. **Goitein M.** The utility of computed tomography in radiation therapy: an estimate of outcome. *Int J Radiat Oncol Biol Phys* 1979; 5:1799-1807
9. **Goitein M.** The comparison of treatment plans. *Semin Radiat Oncol* 1992; 2:246-256
10. **Brahme A.** Dosimetric precision requirements in radiation therapy. *Acta Radiol Oncol* 1984; 23:370-391
11. **Fu KK.** Treatment of tumors of the nasopharynx: radiation therapy. In: Thawley, S. E., Panje, W. R., eds. *Comprehensive management of head and neck tumors*, Vol. 1. Philadelphia: W. B. Saunders Company, pp.649-662, 1987
12. **Goitein M.** Causes and consequences of inhomogeneous dose distribution in radiation therapy. *Int J Radiat Oncol Biol Phys* 1986; 12:701-704
13. **Hoppe RT, Goffinet DR, Bagshaw MA.** Carcinoma of the nasopharynx: eighteen years experience with megavoltage radiation therapy. *Cancer* 1979; 43:472-481
14. **Marks JE, Bedwinek JM, Lee F, Purdy JA, Perez CA.** Dose-response analysis for nasopharyngeal carcinoma. *Cancer* 1982; 50:1042-1050
15. **Mez CE, Tokars RP, Kronman HB, Griem ML.** Maximum likelihood estimation of dose-response parameters for therapeutic operating characteristic (TOC) analysis of carcinoma of the nasopharynx. *Int J Radiat Oncol Biol Phys* 1982; 8:1185-1192
16. **Moench HC, Phillips TL.** Carcinoma of the nasopharynx: review of 146 patients with emphasis on radiation dose and time factors. *Am J Surg* 1972; 124:515-518
17. **Tokars RP, Griem ML.** Carcinoma of the nasopharynx an optimization of radiotherapeutic management for tumor control and spinal cord injury. *Int J Radiat Oncol Biol Phys* 1979; 5:1741-1748

